

e - BROCHURE

**FOR ADMISSION TO POST GRADUATE
MEDICAL - (MD / MS) & DENTAL - (MDS)
COURSES FOR THE ACADEMIC YEAR
2020-21**



**Sri Siddhartha
Academy of Higher Education**

Deemed-to-be-University

(Under Section 3 of the UGC Act, 1956)

Accredited 'A' Grade by NAAC

**Agalakote, B.H. Road, Tumkur – 572 107
Karnataka, India**

Phone : 91-816-2275516, Fax : 91-816 – 2275510
website: sahetumkur.ac.in, Email: info@sahe.in

**SCHEDULE FOR ONLINE COUNSELING (ALLOTMENT PROCESS) FOR
NEET 50% AIQ/DEEMED/CENTRAL UNIVERSITIES/AFMS (MD/MS/DIPLOMA AND MDS) SEATS – 2020**

1ST ROUND					
Sl. No.	Registration/Payment	Choice Filling/ Locking	Processing of Seat Allotment	Result	Reporting
1.	12 th March to 22 nd March, 2020 (up to 11:55 PM) only as per Server Time * Payment facility will be available till 22nd March, 2020 up to 12:00 NOON as per Server Time	16th March to 22nd March 2020 (up to 11:55 PM) as per Server Time	23 rd March to 24 th March, 2020	25 th March, 2020	26 th March 2020 to 3 rd April 2020.
	(11-Days)	(7-Days)	(2-Days)	(1-Day)	(09-Days)
2ND ROUND					
2.	Registration facility will be available from 07 th April 2020 to 12 th April 2020 till 10:00 AM as per Server Time * Payment facility will be available till 12th April, 2020 till 12:00 NOON as per Server Time	09 th April to 12 th April 2020 (till 11:55 PM) as per Server Time	13 th April 2020 to 14 th April, 2020	15 th April, 2020	15 th April 2020 to 22 nd April, 2020
	(6-Days)	(4-Day)	(2-Days)	(1-Day)	(08-Days)
3.	Transfer of Non Reporting & Non Joining / Vacant seats to State Quota (at 6:00PM) 22nd April, 2020 (Only 50% All India Quota)				
MOP-UP ROUND for Central/Deemed Universities					
4.	Display of Seats Matrix for Mop-up 11th May, 2020				
5.	12 th May 2020 to 17 th May 2020 (05:00 PM as per Server Time) * Payment facility will be available till 17th May 2020 (till 03:00 PM) as per Server Time	14 th May 2020 to 17 th May 2020 (till 05:00 PM) as per Server Time Choice Locking from 10:00 AM to 11:55 PM on 17th May 2020, as per Server Time	18 th May to 19 th May, 2020	20 th May, 2020	20 th May 2020 to 26 th May, 2020
	(6-Days)	(4-Days)	(2-Day)	(1-Day)	(7-Days)
6.	Transfer of Non Reporting & Non Joining / Vacant seats to Deemed/Central Universities on 27th May, 2020				
7.	Conduction of Stray Vacancy Round by Deemed/Central Universities from 27th May, 2020 to 31st May, 2020				

About the Academy

SRI SIDDHARTHA ACADEMY OF HIGHER EDUCATION

(Deemed to be University u/s 3 of the UGC Act, 1956)
Accredited 'A' Grade by NAAC

INTRODUCTION

Sri Siddhartha Academy of Higher Education declared as Deemed to be University under Section 3 of the UGC Act, 1956 was established by notification vide MHRD GOI No. F.9-31/2006-U.3 (A) dated: 30/05/2008 of Govt. of India. The University started functioning w.e.f. June 2008 with Sri Siddhartha Medical College and Sri Siddhartha Dental College as constituent colleges. Further as per Govt. of India notification vide No. F.9-31/2006-U.3(A) Dtd. 16/12/2008, the Sri Siddhartha Institute of Technology was included as a constituent college of Sri Siddhartha Academy of Higher Education. The Academy is established to achieve academic excellence and to give more thrust to the research activities.



LOCATION

Sri Siddhartha Academy of Higher Education and its constituent colleges are situated in Tumkur, a picturesque town, 70 kms from Bangalore on Bangalore-Honnavar National Highway No.26 and just over an hour and a half drive from Bangalore International Airport by road. The University is located just 6KM from Tumkur Bus/Railway Station. Tumkur is well connected by train and buses from various part of the Country. The climatic condition is pleasant & comfortable throughout the year.



Tumkur is emerging as a knowledge centre and houses premier professional educational institutions.

VISION

Entrancing Education to reach the unreached.

MISSION

- Providing a congenial ambience for learning and creativity in young minds.
- Providing high quality medical, dental and technical education and prepare the student to be citizens of the world, proficient in their respective field and to respond to the needs of the society in which they live.
- Providing research and public service activities relevant to the needs of the society.
- To train the student to be morally responsible to the community and serve humanity to their utmost ability.
- Promoting own capacity to manage and develop the institution as possible.

GOALS

- Providing high quality medical, dental and technical graduates not only competent in their respective fields, but are also motivated to serve humanity at large.
- Producing research papers in all fields of medical, dental and engineering and basic sciences, worthy of being published by National & International Journals.
- Providing all facilities for the pursuit of medical knowledge, relevant to the needs of contemporary society.
- Implementing public services beneficial to and relevant with the needs of the community at large, nationally and international.

OBJECTIVES

- To provide for instruction in training in such branches of learning

as it may deem fit.

- To provide for research and for the advancement of and dissemination of knowledge.
- To undertake extra mural studies, extension programs and field outreach activities to contribute to the development of Society.
- To do all such other acts and things as may be necessary or desirable to further the objectives of the institute.

THRUST AREAS OF THE ACADEMY

Medical, Dental and Engineering Education & Research.

OFFICERS OF THE ACADEMY

CHANCELLOR

- **DR. G. PARAMESHWARA**
M.Sc (Agri)., Ph.D

VICE -CHANCELLOR

- **DR. P. BALAKRISHNA SHETTY**
MBBS, MD, DNB, MD (USA)
Ph. No. 0816-2275526
E- Mail : vc@sahe.in

REGISTRAR

- **DR. M. Z. KURIAN**
M.Tech., Ph.D., FIE., MISTE., MIEE.,
Ph. No.: 0816- 2275512, Fax : 0816-
2275510
E-mail: registrar@sahe.in

COURSES OFFERED BY THE UNIVERSITY

Medical		Dental		Engineering	
UG	PG	UG	PG	UG	PG
MBBS	1. MD 2. MS	BDS	MDS	BE	1. M.Tech 2. MCA

All the courses recognized by respective apex bodies.

ADMISSIONS

The Academy is conforming to the relevant regulations/ norms of the UGC and other statutory bodies concerned. Admissions will be made on All India basis to the identical courses through a counseling (NEET Merit based) conducted by Medical Counseling Committee (MCC), Ministry of Health and Family Welfare, Govt. of India.

The Constituent Colleges

MEDICAL

Sri Siddhartha Medical College

Agalakote, B.H.Road

Tumkur – 572107

Karnataka, INDIA

Ph. No. : +91-816 –2255045, 2276624

Fax: +91-816-2275210,

Website : ssmctumkur.org

E-Mail : info@ssmctumkur.org

Recognized by MCI

DENTAL

Sri Siddhartha Dental College

Agalakote, B.H.Road

Tumkur – 572107

Karnataka, INDIA

Ph. No. : 0816-2275536, 2206451

Website : ssdctumkur.org

E-mail : ssdctumkur@gmail.com

Recognized by DCI

ENGINEERING

Sri Siddhartha Institute of Technology

Maralur , Kunigal Road,

Tumkur- 572105

Karnataka, India.

Ph. No. : 0816 – 2200314, 2201073, Fax : 2200270

Website : www.ssit.edu.in

E-mail : principal@ssit.edu.in

Approved by AICTE, Accredited by NBA, New Delhi

Sri Siddhartha Medical College..... Since 1988

“Colleges are places where pebbles are polished and diamonds are shined”. Encouraging such young individuals to see their dream come true in Sri Siddhartha Medical College. Every working moment at S.S.M.C is filled with keen pursuit of improvement and perfection.

Established in the year 1988, the campus is spread over a vast area of 250 acres, S.S.M.C has a class infrastructure with a built up area of 75000 Sq.mts. It has proficient & dedicated faculty driven by a commitment to give the best to the ailing in the community, the knowledge to student and thereby be of service to humanity.

The teaching hospital has 990 bedded hospital with 12 major operation theatres along with a trauma care unit, ICU, CCU, NICU and male and female wards etc. The Radiology department is provided with Latest Spiral CT, MRI, Mammography and other imaging equipments.



All departments are well equipped with latest medical equipments. All the lecture halls are fitted with audio visual aids. Teaching disciplines are housed in separate buildings. A modern fully air conditioned auditorium with a seating capacity of 1200 is built in the campus. This serves as the venue for conducting seminars/conferences and cultural festivals. Separate hostel accommodation is available for both boys and girls having facilities for recreation, indoor sports, gym, television, internet, cafeteria, lockers etc. The campus also has banking with ATM and post office facility along with food courts, stationary and

pharmacy stores. The campus is provided with high speed Wi-Fi facility.

COURSES

MEDICAL	
UG PROGRAMME	PG PROGRAMMES
MBBS	<u>Pre-Clinical (Non-Clinical)</u>
	1. MD Anatomy
	2. MD Physiology
	<u>Para-Clinical (Non-Clinical)</u>
	3. MD Pathology
	4. MD Microbiology
	5. MD Community Medicine
	<u>Clinical</u>
	6. MD General Medicine
	7. MD Paediatrics
	8. MD Anaesthesia
	9. MD Radio- Diagnosis
	10. MD Dermatology & STD
	11. MD Psychiatry
	12. MS OBG
	13. MS Orthopedics
14. MS ENT	
15. MS General Surgery	
16. MS Ophthalmology	

DEPARTMENTS

All the department are well equipped with experimental laboratory, practical Laboratory, spacious Lecture hall, Demonstration room, Practical class room, aided with Audio-visual equipments. The faculty members are highly qualified and experienced Professors and Surgeons.

Besides teaching and training the students to MBBS Course, the department has special diagnostic laboratories like Diagnostic Bacteriology, Serology and Immunology, Mycology, Protozoology, Helminthology, Histopathology, Cytology, Blood Bank, and Haematology etc.,

RESEARCH

Research is a part of the academic activity. To promote research a separate Research Centre is established. Many research projects are under progress and some are on the pipe line. Research papers are published at various National and International level. The Institute organizes Guest Lectures regularly to benefit both students and faculty members.

CENTRAL LIBRARY

College has a well equipped library in separate building with a built up area of more than 17000 Sq.ft.

- It has a collection of 20000 books and 200 Journals (both Indian & International).
- A digital library is housed in the library by which students can access a large number of e-Journals & e-books.
- Internet Connection has been provided, for the benefit of students and staff.
- The library is kept open till late evening all the days.
- A separate reading room is provided with 24x7 reading facility for the benefit of students.



- The centre has of collection of corporate annual reports pertaining to private / public sector undertakings and project reports on different areas of research. The library is laid out spaciiously. Its eco-friendly environment provides calm and peaceful environment for learning.

- The centre has a book bank facility.
- Bibliography services are available.
- Photo copying and binding facilities available

HOSPITAL

SSMC Hospital has separate building for OPD and Casualty with independent departments of Medicine, Surgery, OBG, Ophthalmology, Orthopedics, Paediatrics, ENT, Psychiatry, Dermatology, and Radiology. It is a 990 bedded hospital, fully equipped with 12 major operation theaters in addition to minor operation theaters. SSMC is caring to the needs of rural population. There are skilled doctors with specially trained nurses to give a healing touch to the patients. The layout, interiors and exteriors of the Hospital are aesthetically designed so that every facet : waiting areas, corridors, rooms, wards, as well as the neatly manicured lawns, all provide a soothing ambience for patients and their visitors. Apart from the most advanced medical gadgets and equipments, the Hospital has introduced several new services for the convenience of the populace in the region. The enormous advantage of having such a campus is that the students get a unique and practical insight into a contemporary medical world, giving them a head start and lending a rare perspective to their academic pursuits.

HEALTH CENTRE

A furnished & well equipped primary health center having a plinth area of 360 sq.mt is situated in the campus with aim "to serve the needy population of localities around the health center." Health centre has well experienced qualified doctors & staffs. The facilities available in the health center are a minor operation theater, a preliminary testing laboratory & well furnished wards in case of emergency. All this facilities are extended to students, staffs & campus inmates. Health center covers the area which is coming under Tumkur CMC ward no. 29 & 30.

COMMUNITY ACTIVITIES

- Conducting of voluntary blood donation camps.
- Health Check up camps are conducted in rural areas periodically

- National Health Program activities

MEDICAL EDUCATION DEPARTMENT ACTIVITY

- Orientation Program for newly admitted under graduate / Post graduate students conducted.
- Teaching methodology program for newly appointed faculty members
- Organizing Interdepartmental Seminars Guest Lectures, Faculty development programmes.

HOSTELS

Hostels are available for both boys and Girls separately. Also separate buildings for Under Graduate and Post Graduate students. Both North and South Indian style of vegetarian food is catered.



Sri Siddhartha Dental College Since 1992

Sri Siddhartha Education Society started the Dental College in 1992 at Tumkur - a rural District of Karnataka, with an aim to bring professional training and advanced treatment facility to door steps of the rural masses.

The college is well equipped and housed in a building measuring 40,000 Sq.ft in an 25 acres, 100 meters away from Sri Siddhartha Medical College. The College has qualified and dedicated staffs that are always ready to help the student in shaping their future.

All the departments have separate undergraduate and Post graduate clinics with separate seminar halls and laboratories. The college has a mobile dental unit van to take care of rural population. The teaching staff and infrastructure are as per the norms of Dental Council of India. The teaching faculty have attended several conferences and presented papers.



The motto of the College is "Good citizen first then Good Dental Surgeon". To achieve our motto, importance is given to both a strict disciplined training programme and extra curricular activities.

COURSES

Under Graduate	Post Graduate
Bachelor of Dental Surgery (BDS)	MDS : Master of Dental Surgery 1. Conservative Dentistry & Endodontics 2. Orthodontics & Dentofacial Orthopedics 3. Periodontology 4. Oral & Maxillofacial Surgery 5. Paedodontics & Preventive Dentistry 6. Prosthodontics and Crown & Bridge 7. Oral Pathology & Microbiology

DEPARTMENTS

- Oral Medicine and Radiology
- Conservative Dentistry & Endodontics.
- Oral and Maxillofacial Surgery
- Periodontics
- Prosthodontics
- Orthodontics
- Community Dentistry
- Oral Pathology & Microbiology

SATELLITE DENTAL CLINICS

- Rural Health Centre: Nagavalli, Tumkur rural
- Urban Health Centre: Sri Siddhartha Institute of Technology, Tumkur urban

LIBRARY FACILITIES

The Dental College has got a well equipped Library apart from the Central Library. The Library is equipped with 3100 books & 60 current journals. There are separate sections for reference, Journal and PG's. It has a Digital Section to access the e-journals. The Library also subscribes for printed volume of journals in all the specialties to cater for Post Graduate students.

HOSTELS

Hostels are available for both boys and Girls separately with facilities. Both North and South Indian style of vegetarian food is catered.

Sri Siddhartha Institute Of Technology Since 1979

Sri Siddhartha Institute of Technology (SSIT) is one of the premier institutions started in the year 1979 with Civil & Mechanical Engineering by Sri Siddhartha Education Society (SSES), Tumkur. Since then, it has grown with time. At present, the institution runs 9 under graduate courses in Bachelor of Engineering (BE) with an annual intake of 790 seats, in addition it also offers post graduation programmes in Master of Computer Application (**MCA**) and Master of Technology (**M.Tech**) with an annual intake of about 180 seats. The institute is recognized by AICTE and accredited by National Board of Accreditation.

SSIT is one of the Institution selected by the world bank under Technical Education Quality Improvement Programme (TEQIP) to provide assistance to improve the quality of education and to modernize the laboratory facilities. The institution was already functioning as an autonomous institution. All the laboratories are well equipped and augmented with latest



equipments to cater to the needs of academics and consultancy activities. It also has latest facilities like total station for Civil Engineering. The institute has more than 800 computers with net connection and campus is Wi-Fi enabled.

There are several consulting projects undertaken by the Institute. District administration has assigned the work of certifying the various civil engineering works executed in the district of Tumkur.

The institution has separate boys and girl's hostel with mess facilities. The capacity of boys hostel 900 and that of girls hostel is 400.

The Institute has a total of 181 faculty members out of which nearly 70 percent have postgraduate qualification. A good number of teachers attended and presented their papers in National and International conferences. Some of the teachers were also invited to deliver special lectures abroad.

The institute has several amenities like Bank with ATM, Post Office, Canteen, Gymnasium, Laundry and also a campus health centre.

COURSES OFFERED

Under Graduate	Post Graduate
1. Civil Engg	1. M.Tech in Digital Electronics
2. Mechanical Engg.,	2. M.Tech in Thermal Power Engineering
3. Electrical & Electronics Engg.,	3. M.Tech in Computer Aided Design of structures
4. Electronics & Comm. Engg.,	4. M.Tech in Product Design & Manufacturing
5. Industrial Engg., & Management	5. M.Tech in Computer Science
6. Computer Science & Engg,	6. M.Tech in VLSI & Embedded System.
7. Telecommunication Engg.,	7. M. Tech in Computer Application Industrial Drives (CAID)
8. Information Science & Engg.,	8. Master of Computer Application
9. Medical Electronics	

LIBRARY

The library is located in a geodesic dome. The library is well stocked with relevant books and has enough area for 450 students for reading. It has an air conditioned digital library.

Features:

- Four Floors of reading area,
- Five Floors of stack area
- 90000 volumes
- Reference Section - Periodicals & Journals
- Issue / Lending service - Reprographic facility



PART - A

1. Admission Process

As per the directives of Hon'ble Supreme Court of India and the Ordinances promulgated by the Central Government. Admission to Post Graduate courses in Medical (MD/MS) and Dental (MDS) for academic year 2020-21 in constituent colleges of Sri Siddhartha Medical College and Sri Siddhartha Dental College will be done on the basis of marks obtained in the NEET (PG) 2020. Admission process will be carried out by Medical Council Committee (MCC) /DGHS (Directorate General of Health Services, Govt. of India) Ministry of Health & Family Welfare for academic year 2020-21.

2. Intake Capacity: Seat matrix for the academic year 2020-21

SRI SIDDHARTHA MEDICAL COLLEGE, TUMKUR :

(A) SEAT MATRIX - MEDICAL PG DEGREE COURSES

MEDICAL- PG Degree (MD/MS) Course	Total Intake	All India Quota	NRI Quota
		85%	
Pre- Clinical (Non-Clinical)			
MD Anatomy	02	02	-
MD Physiology	03	03	-
Para - Clinical (Non-Clinical)			
MD Pathology	02	02	-
MD Microbiology	02	02	-
MD Community Medicine	02	02	-
Clinical			
MD General Medicine	04	03	1
MD Paediatrics	04	03	1
MD Anaesthesia	04	04	-
MD Radio- Diagnosis	04	03	1
MD Dermatology & STD	01	--	1
MD Psychiatry	02	02	-
MS OBG	05	04	1
MS Orthopaedics	05	04	1
MS ENT	03	03	-
MS General Surgery	03	02	1
MS Ophthalmology	03	03	-
Total Seats	49	42	7

SRI SIDDHARTHA DENTAL COLLEGE, TUMKUR :

(B) SEAT MATRIX - DENTAL PG COURES

DENTAL PG Degree (MDS) Courses	Total Intake	All India Quota	NRI Quota
		85%	15%
MDS Conservative Dentistry & Endodontics	02	1	1
MDS Oral & Maxillofacial Surgery	02	2	-
MDS Orthodontics & Dentofacial Orthopedics	02	1	1
MDS Periodontology	02	2	-
MDS Paedodontics & Preventive Dentistry	02	2	-
MDS Prosthodontics and Crown & Bridge	02	2	-
MDS Oral Pathology & Microbiology	02	2	-
Total Seats	14	12	2

3. Distribution of Seats

- a) General Category: 85 % seats are reserved under this category. Admission to this category will be made on the basis of NEET (PG) 2020 Merit list.
- b) NRI (Non Resident Indians) / PIO (Persons of Indian Origin) / FN (Foreign Nationals) Category: 15 % seats are reserved under this Category.

The Foreign National (FN), wards of Persons of Indian Origin (PIO) settled abroad and wards of Non Resident Indians (NRI) are eligible to apply under this category.

*** 100% of seats are filled through NEET (PG) Counseling - 2020 conducted by Medical Council Committee (www.mcc.nic.in), Govt. of India.

4. Eligibility and Qualifications: Regarding Eligibility and Qualifications of PG Medical and Dental Courses is available at National Board of Examinations. For more details : <http://natboard.edu.in>

5. Annual Tuition Fee Structure for the Academic year 2020-21:

(a) The annual fees payable by the candidate admitted to the constituent Colleges of SSAHE viz., Sri Siddhartha Medical College

and Sri Siddhartha Dental College for the academic year 2020-21, will be as given below...

(A1). PG - Medical Degree Annual Tuition Fee structure for the A.Y 2020-21

i) For All India Quota / General Merit Quota Seats

SRI SIDDHARTHA MEDICAL COLLEGE & HOSPITAL				
Sl. No.	Course Name	Tuition Fee (in lakhs)	Other Fee (in rupees)	University Fee (in rupees)
		(1)	(2)	(3)
	Pre- Clinical (Non-Clinical)			
1	MD Anatomy	1.00 Lakhs	57,750/-	28,000/-
2	MD Physiology	1.00 Lakhs	57,750/-	28,000/-
	Para - Clinical (Non-Clinical)			
3	MD Pathology	8.00 Lakhs	57,750/	28,000/
4	MD Microbiology	2.00 Lakhs	57,750/	28,000/
5	MD Community Medicine	3.00 Lakhs	57,750/	28,000/
	Clinical			
6	MD General Medicine	25.00 Lakhs	57,750/	28,000/
7	MD Paediatrics	25.00 Lakhs	57,750/	28,000/
8	MD Anaesthesia	25.00 Lakhs	57,750/	28,000/
9	MD Radio- Diagnosis	25.00 Lakhs	57,750/	28,000/
10	MD Dermatology	---	---	---
11	MD Psychiatry	25.00 Lakhs	57,750/	28,000/
12	MS OBG	25.00 Lakhs	57,750/	28,000/
13	MS Orthopaedics	25.00 Lakhs	57,750/	28,000/
14	MS ENT	20.00 Lakhs	57,750/	28,000/
15	MS General Surgery	25.00 Lakhs	57,750/	28,000/
16	MS Ophthalmology	25.00 Lakhs	57,750/	28,000/

ii) For NRI / PIO / FN Quota Seats

Sl. No	Course Name	Tuition Fee (in lakhs)	Other Fee (in rupees)	University Fee (in rupees)
		(1)	(2)	(3)
1	MD General Medicine	65.00	57,750/-	28,000/-
2	MD Paediatrics	60.00	57,750/-	28,000/-
3	MD Radio- Diagnosis	80.00	57,750/-	28,000/-
4	MD Dermatology	75.00	57,750/-	28,000/-
5	MS OBG	65.00	57,750/-	28,000/-
6	MS Orthopaedics	65.00	57,750/-	28,000/-
7	MS General Surgery	60.00	57,750/-	28,000/-

(A2). PG - Dental Degree Annual Tuition Fee structure for the A.Y 2020-21

i) For All India Quota / General Merit Quota Seats

SRI SIDDHARTHA DENTAL COLLEGE & HOSPITAL				
Sl. No.	Course Name	Tuition Fee (in lakhs)	Other Fee (in rupees)	University Fee (in rupees)
		(1)	(2)	(3)
	MDS COURSE			
1	Conservative Dentistry & Endodontics	7.00 Lakhs	57,750/-	28,000/-
2	Oral & Maxillofacial Surgery	7.00 Lakhs	57,750/-	28,000/-
3	Orthodontics & Dentofacial Orthopedics	7.00 Lakhs	57,750/-	28,000/-
4	Periodontology	7.00 Lakhs	57,750/-	28,000/-
5	Paedodontics & Preventive Dentistry	7.00 Lakhs	57,750/-	28,000/-
6	Prosthodontics and Crown & Bridge	7.00 Lakhs	57,750/-	28,000/-
7	Oral Pathology & Microbiology	3.00 Lakhs	57,750/-	28,000/-

ii) For NRI / PIO / FN Quota Seats

Sl. No.	Course Name	Tuition Fee	Other Fee in (in rupees)	University Fee (in rupees)
		(1)	(2)	(3)
1	PG – Dental Degree (MDS)	15.00 Lakhs	57,750/-	28,000/-

(b) **Mode of Payment** - At the time of admission, the candidate will have to bring a demand draft/s of entire fees mentioned in clause (A1/A2) above:

Name of the Institution	Tuition Fee	Other Fees	University Fee
	DD–(1)	DD–(2)	DD–(3)
	*Demand Draft/s in favour of		
Sri Siddhartha Medical College	“Secretary, SSMC” payable @ Tumkur		“Registrar, SSAHE” Payable @ Tumkur
Sri Siddhartha Dental College	“Secretary, SSDC” payable @ Tumkur		

Only Nationalized Banks Demand Drafts (D.D.) will be accepted. The request for extension of time limit for payment or to accept partial payment will not be entertained under any circumstances.
Note: The candidate admitted to the college will be required to execute an Bank Guarantee (Annexure-I) which will be given to him/her at the time of admission, to cover the tuition fees for the remaining years of the duration of the course.

6. Documents required at the time of Admission:

The following mentioned documents are to be submitted in original at the time of reporting to the College as per the schedule announced by MCC for General Candidates:

A) Come prepared for Admission: The following original documents are to be submitted for verification during Admission.

1. NEET PG 2020 Qualified Marks / Rank Card
2. 10th Std / SSLC Marks Card (for date of birth proof and parent's name)
3. MBBS / BDS Marks Card of all Phases / Years
4. Degree Certificate / Provisional Degree Certificate
5. Internship completion certificate.
6. Attempt Certificate
7. State Council Registration Certificate
8. MCI / DCI Screening Certificate (for Abroad students)
9. Caste certificate issued by competent authority for the candidates claiming lower eligibility criteria under SC/ST and OBC category as per Govt. of Karnataka regulations.

10. Aadhar card photo copy
11. Migration Certificate
12. Six passport size colour photographs
13. Three self attested photo copies separate sets of above all documents as per above sequence.
14. Bank Guarantee (Annexure-I) - As per format furnished in MCC/SSAHE website for the rest of the course fees payable.
15. Demand Draft of Tuition Fees

In addition to the above, the NRI Applicants should have to submit the following additional documents.

- 1) Affidavit of the person who is NRI and the sponsorer.
- 2) Documents claiming that the sponsorer is an NRI (Passport, Visa of the sponsorer)
- 3) Affidavit from the sponsorer that he/ she will sponsor the entire course fee of the candidate.
- 4) Embassy Certificate of the Sponsorer.
- 5) Citizenship of the candidate if holding OCI/PIO
- 6) Relationship with NRI with the candidate as per the court order of Hon'ble Supreme court of India in the case W.P (C) no. 689/2017 - Consortium of Deemed Universities in Karnataka (CODEUNIK) & Anr. Vs Union of India & Ors Dated 22.08.2017

The candidates who are claiming to be eligible for admission under NRI quota, has to fulfill the eligibility criteria, as per the directions/orders of the Hon'ble Supreme Court of India

Who can sponsor under NRI Seat:

Sl. No.	Eligibility
1	Mother or Father of the student
2	Real Brother and Sister of the student
3	Real Brother and sister of Father or Mother i.e real uncle and real aunt of the student
4	Father and Mother of Father or Mother of the student i.e. Grand parents
5	First degree - paternal and maternal cousins of the student.

Important Note: NRI Applicants:

- 1) The person sponsoring should hold NRI status and residing abroad and such person should have looked after the student as the guardian. A Notarized Affidavit to that effect should be submitted at the time of admission on a twenty rupee stamp paper.
- 2) NRI quota shall include Overseas Citizens of India (OCI) and Persons of Indian Origin (PIO)

- 3) Course Fee as mentioned in the schedule should be paid in US Dollars. If It is paid in INR, then it should be paid through the NR Account of the sponsorer

7. Cancellation of admission & refund of fees

a) Cancellation: A candidate who has confirmed his / her admission may cancel it by submitting an application to the Competent Authority, along with the following....

- I. Application for cancellation duly signed by the candidate & co - signed by Parent / Guardian.
- II. Original Admission Letter
- III. Original Fees Receipts

b) Cancellation and Refund Policy for Post Graduate course: A candidate who has confirmed his / her admission may cancel it by submitting an application to the Competent Authority, SSMC or SSDC

After cancellation of Admission, following rules for refund of fees will be binding on candidate...

- 1) Candidate should inform the institution about his intention to join or not to join the institution.
- 2) It is mandatory to join the institution in stipulated time as mentioned in the counseling schedule to the MCC/DGHS or else his admission stands cancel and vacant seat will be made available to subsequent rounds.
- 3) If candidate cancels the admission before commencement of academic session i.e. 1st May. The Entire amount of Annual Tuition Fees will be refunded after deduction of processing fee of Rs. 10,000/-.
- 4) If candidate does not inform the institution about his intention or does not join within 7 days after start of academic session, his admission stands cancelled. However in such case if institution not able fill up the seat even by end of 30 days after opening academic session, then Annual Fees collected will be refunded after deduction of 50% of the fees collected and processing fee of Rs.10,000/- .
- 5) If candidate cancels the admission after commencement of academic session i.e. 1st June. A candidate has to pay the entire course fee.
- 6) No cancellation is permitted after second round of admission by MCC/DGHS.

- 7) The refund clause mentioned above will also be applicable to the candidates admitted in subsequent round(s).
- 8) The eligible refund will be made within 30 days from date of application for cancellation along with original receipt of fees paid. No correspondence in this regard will be entertained during this period.
- 9) After IInd Round of Admission by DGHS, in event of failure to continue the chosen undergraduate program, for what ever reasons, the students will be liable to pay the complete course fee to secure NOC and return of original documents from the institute concerned. Application needs to be submitted to the Principal/ Dean of the institute to this effect.

c) Cancellation during the conduct of the course

In event of failure to qualify or continue the chosen PG programme, for whatever reasons, the students will be liable to pay the complete course fee to secure NOC and return of original documents from the institute concerned. Application needs to be submitted to the Principal/ Dean of the college to this effect.

8. Commencement of Classes

The PG Medical & PG Dental course will commence from first week of June (Date will be notified in university / medical / dental college website) Candidates will be required to be present in the campus and report to the Dean / Principal of the respective college to which he / she is admitted.

9. Discipline

The candidates admitted in the constituent colleges of the University are subject to the discipline and conduct rule of the SSAHE. A Disciplinary Committee will deal with all cases either suo-moto or when referred to by the Dean / Principal of the concerned College. The decision of the Vice-Chancellor shall be final in this regard.

10. Court Jurisdiction

All legal disputes related to admission procedure to constituent colleges of Sri Siddhartha Academy of Higher Education are subject to the jurisdiction of the Courts at Tumkur and High Court of Bangalore bench at Karnataka, with advance legal notice of one month to SSAHE.

11. Disclaimer

Sri Siddhartha Academy of Higher Education has not authorized any individual as agent or agency to deal with the admission in their constituent colleges. The SSAHE will not be responsible for any activities of such individuals or agencies.

It should also be noted that the contents of the Prospectus are subject to changes as the University may deem fit. Changes, if any, shall be notified on the official web site of the SSAHE <http://www.sahetumkur.ac.in>

12. Ragging

Ragging within or outside the educational Institutions is strictly prohibited. Ragging is a criminal offence as per dictate of Supreme Court. The University has framed rules and regulations in this regard as per UGC guidelines. Students involved in ragging will be subjected to such disciplinary proceedings including legal action as prescribed.

13. Hostel Rules and Regulations

The Hostel rules called "Hostel Rules & Regulations" are binding on a student pursuing his / her studies in constituent colleges of SSAHE. The booklet containing Hostel Rules will be provided to each admitted student at the time of Admission. Students residing in hostels (Boys and Girls Hostel), whenever proceeding to home on emergency or weekend or holiday he/ she should complete the laid down procedure of the hostel.

If the students.....

- 1) Leave the hostel premises without seeking necessary permission from hostel authorities or any intimation or not following laid down procedure of the hostel.
- 2) Do not return or intimate his/ her arrival in hostel in time it will be considered as responsibility of the concerned student and legal parent's guardian.
- 3) In such situation it is mandatory for parents to report of whereabouts of their ward in any circumstances, legal guardian to intimate concerned authorities with necessary documents as proof.

Violation of the disciplinary rules will be followed by disciplinary action as per SSAHE /SSMC/SSDC rules.

The university provides comfortable hostel accommodation. Adequate number of international standard hostels for undergraduate and post graduate students of all disciplines (separate for boys and

girls) with multi-gym, Wi-fi, indoor sports and advanced communication facilities are provided in the campus.

14. Details of the Teaching faculty

The details of teaching faculty of Sri Siddhartha Medical College and Sri Siddhartha Dental College is available on constituent college websites: www.ssmctumkur.org and www.ssdctumkur.org

15. Physical and Academic Infrastructure

The details of Physical and Academic Infrastructure and other facilities available like Hostel Accommodation, Library, Hospital, Bank etc. is available on university official website: www.sahetumkur.ac.in

16. Course structure/ Syllabus

The broad outline of the syllabus, detailed course structure including teaching hours, practical sessions and clinical posting is available on Medical and Dental College official website : www.sahetumkur.ac.in.

17. Counseling Scheme: (As per MCC/DGHS website www.mcc.nic.in)

Submission of Application form, Counseling Process, Processing fee, Display of Merit list & Selection process :

The students are required to fill online application form to participate in counseling / admission process. As directed on website of Medical Counseling Committee (MCC) / Directorate General of Health Services, Ministry of Health & Family welfare Govt. of India i.e. www.mcc.nic.in. For detailed counseling scheme of MCC/DGHS website.

Continued to Part-B

BANK GUARANTEE FORMAT

(Bank Guarantee will be made on Non Judicial Stamp paper of Rs. 200/-)

Guarantee No.:

Amount of Guarantee Rs.:

Guarantee cover from date :

Last date of Lodgement of claim :

In consideration of the Sri Siddhartha Medical College (SSMC), Tumkur, Karnataka or Sri Siddhartha Dental College (SSDC) a private Medical / Dental College (hereinafter called "College") having agreed to provide admission in MD/MS/MDS Course to Mr./Miss..... S/o,D/o (hereinafter called "the said student"), a Bank Guarantee for performance of payment of the annual fees for remaining years of course payable by the said student is required.

We(Name & Branch of Bank) (hereinafter referred as "the Bank") at the request of(the said student) do hereby undertake to pay the college an amount not exceeding Rs(Rs. only) against dues of annual fees payable to the college by the said student for Two Years for MD/MS/MDS Course under any of the following circumstances –

(a) When student fails to deposit the regular annual fee in the time-frame before last date of payment prescribed by the Sri Siddhartha Medical College or Sri Siddhartha Dental College, Tumkur, Karnataka

(b) When student has discontinued and not pursuing his / her studies due to any reason whatsoever, the entire fee for remaining years will be immediately payable to Sri Siddhartha Medical College or Sri Siddhartha Dental College, Tumkur, Karnataka

(c) When student has been rusticated due to misconduct or any disciplinary action or criminal act on his part, the entire fee for remaining years will be immediately payable to Sri Siddhartha Medical College or Sri Siddhartha Dental College, Tumkur, Karnataka

The fees will be paid on due dates as mentioned above, failing which the Bank Guarantee will be encashed by the college.

3. We, the(Name & Branch of Bank) do hereby undertake to make part payment also in each year (when required) against this guarantee as and when demanded by Sri Siddhartha Medical College or Sri Siddhartha Dental College, Tumkur, Karnataka

4. We, the(Name & Branch of Bank) do hereby undertake to pay the amount due and payable under this guarantee without any demur merely on a demand from the college stating that the amount claimed is due from the said student. Any such demand made by the college on the Bank shall be conclusive as regards the amount due and payable by the

Bank to the College under this guarantee. However our liability under this guarantee shall be restricted to an amount not exceeding Rs. (Rupeesonly).

5. We undertake to pay to the Sri Siddhartha Medical College or Sri Siddhartha Dental College, Tumkur, Karnataka any money so demanded notwithstanding any dispute or disputes raised by the student in any suit or proceeding pending before any court or Tribunal relating thereto, our liability under this present being absolute and unequivocal. The payment will be made by us to Sri Siddhartha Medical College or Sri Siddhartha Dental College, Tumkur, Karnataka and the student shall have no claim against us for making such payment.

6. We, the (Name & Branch of Bank) further agree that the guarantee herein contained shall remain in full force and effective during the period that would be taken for the performance of the said Admission and that it shall continue to be enforceable till all the dues of Sri Siddhartha Medical College or Sri Siddhartha Dental College, Tumkur, under or by virtue of the said Admission have been fully paid and its claims satisfied or discharged or till 30th April 2023, and the college certifies that the terms and conditions of the said Admission have been fully and properly carried out by the said student and accordingly discharge this guarantee.

7. The Bank Guarantee shall remain in force up to 30th April 2023. Unless a claim is lodged with the bank within three months from the said date i.e. by 30th April 2023, this guarantee shall be forfeited and the Bank shall be relieved and discharged for all liabilities there under.

8. This guarantee will not be discharged due to the change in the constitution of the bank.

9. We the (Name & Branch of Bank) lastly undertake not to revoke this guarantee during its currency except with the previous consent of Sri Siddhartha Medical College or Sri Siddhartha Dental College, Tumkur.

10. Notwithstanding anything contained herein above, our liability under this guarantee shall be restricted to Rs. (Rs. only), for which claim has to be lodged by Sri Siddhartha Medical College or Sri Siddhartha Dental College, Tumkur, Karnataka with the Bank latest by 30th April 2023.

Place :
Date :

Signatures of Bank Authorities

PART - B

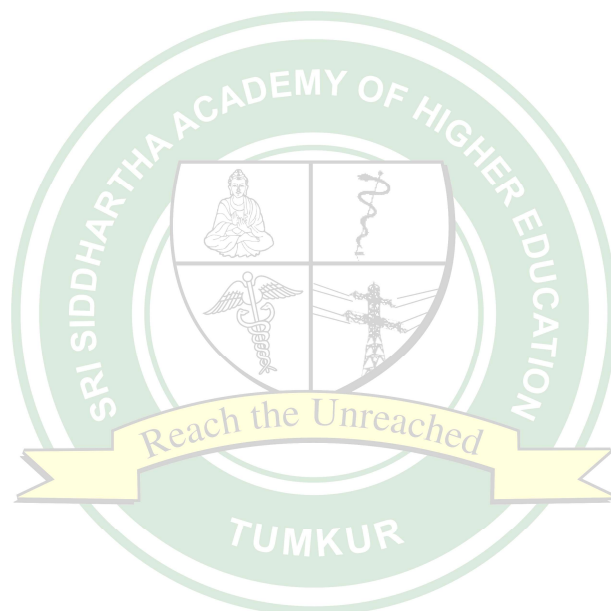

Scheme of Online PG Counselling for 100% Deemed/Central University Seats: 2020-21

A. Process of Counselling (FlowChart)

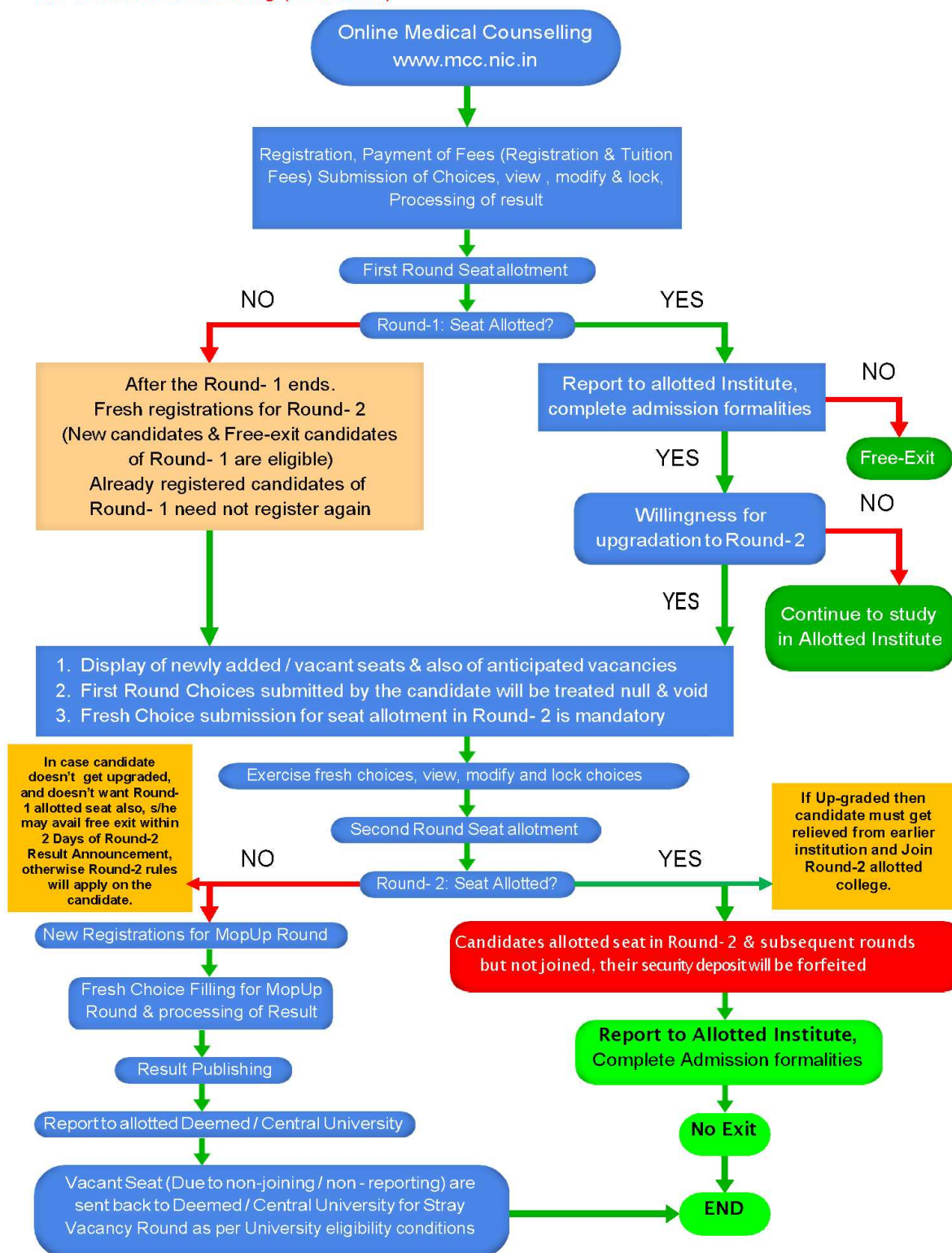

Registration and Counseling
Process please logon to
www.mcc.nic.in

